

1 SECTION
S301 3/4" = 1'-0"

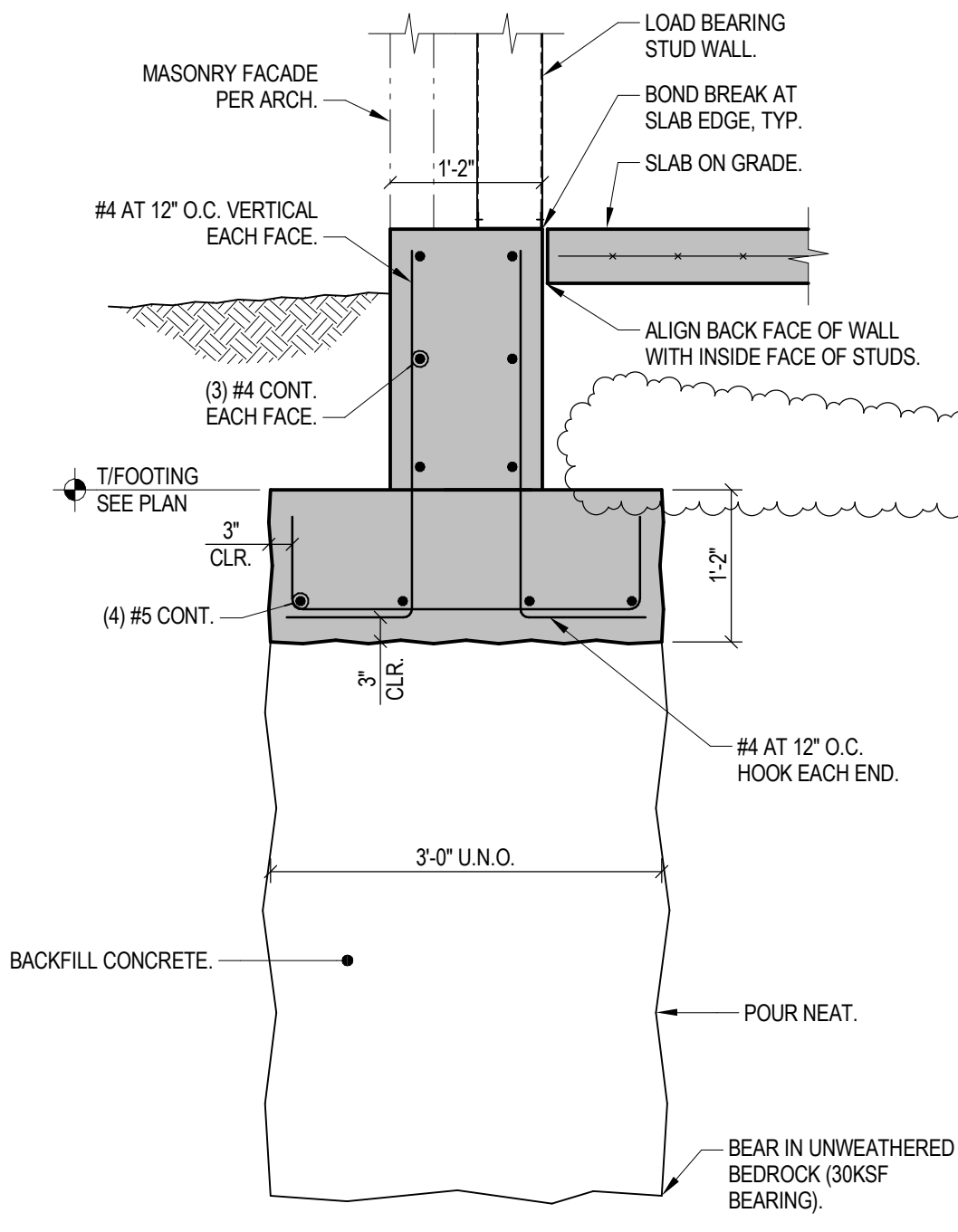

2 SECTION
S301 3/4" = 1'-0"

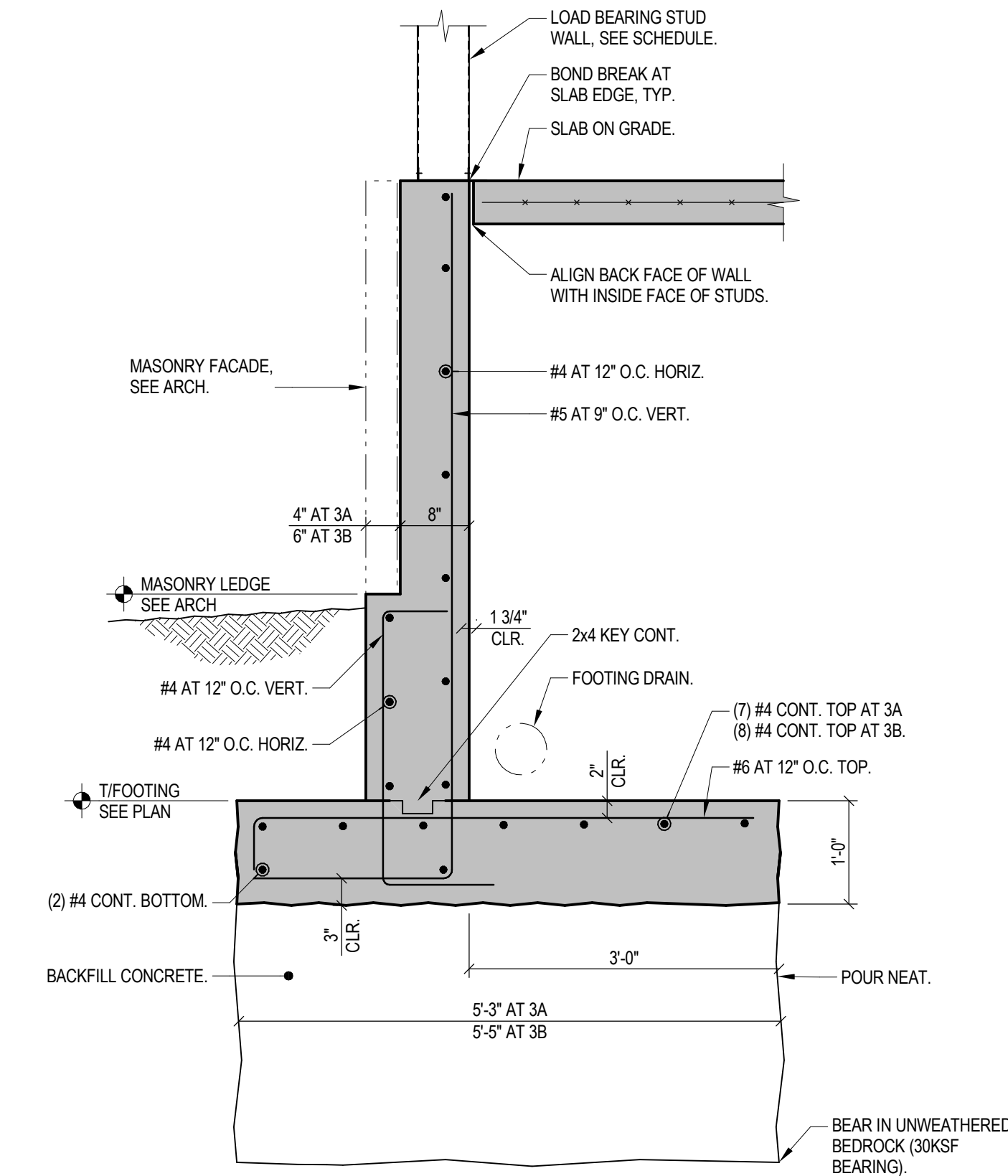

3A SECTION
S301 3/4" = 1'-0"

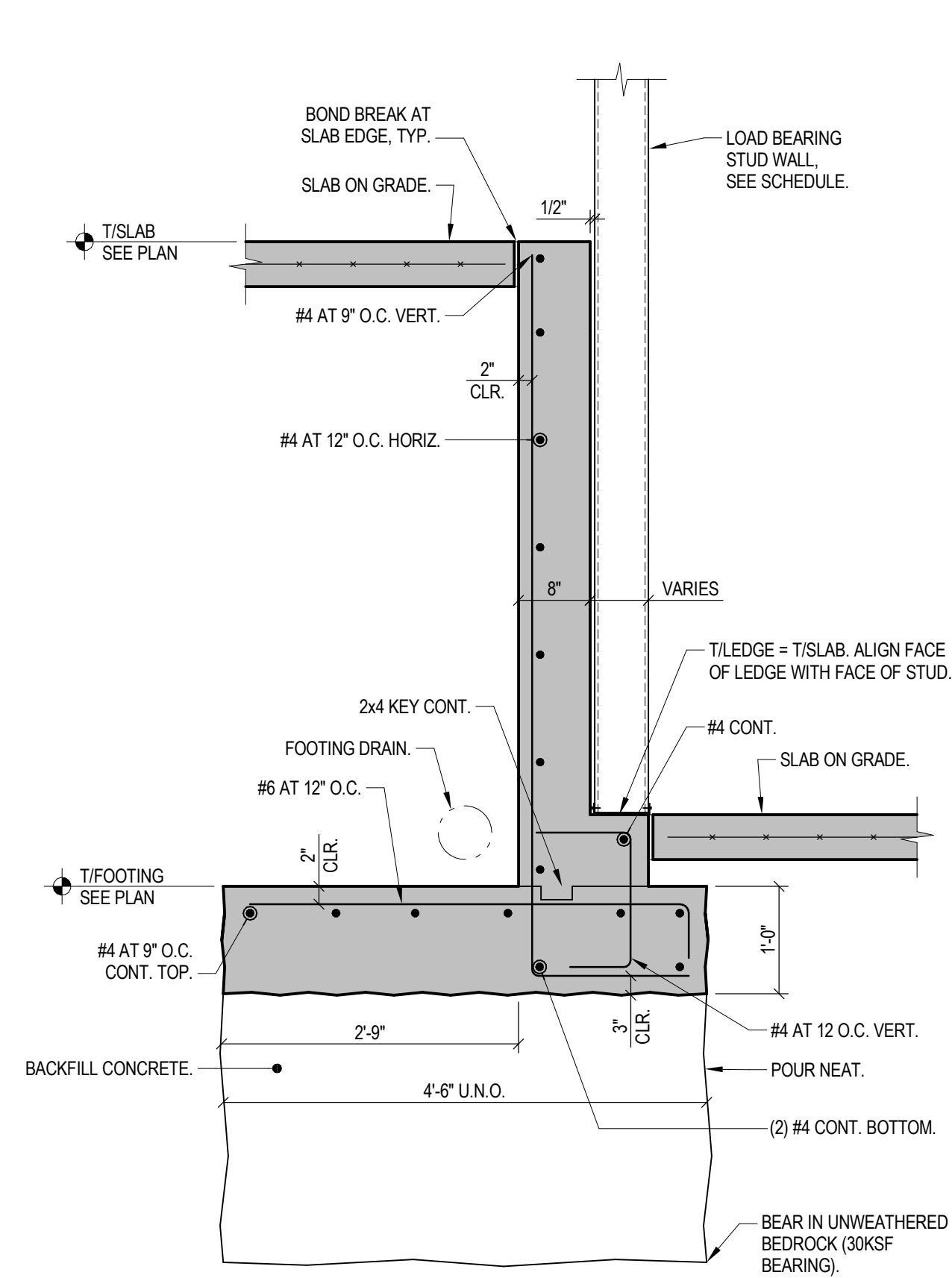

4 SECTION
S301 3/4" = 1'-0"

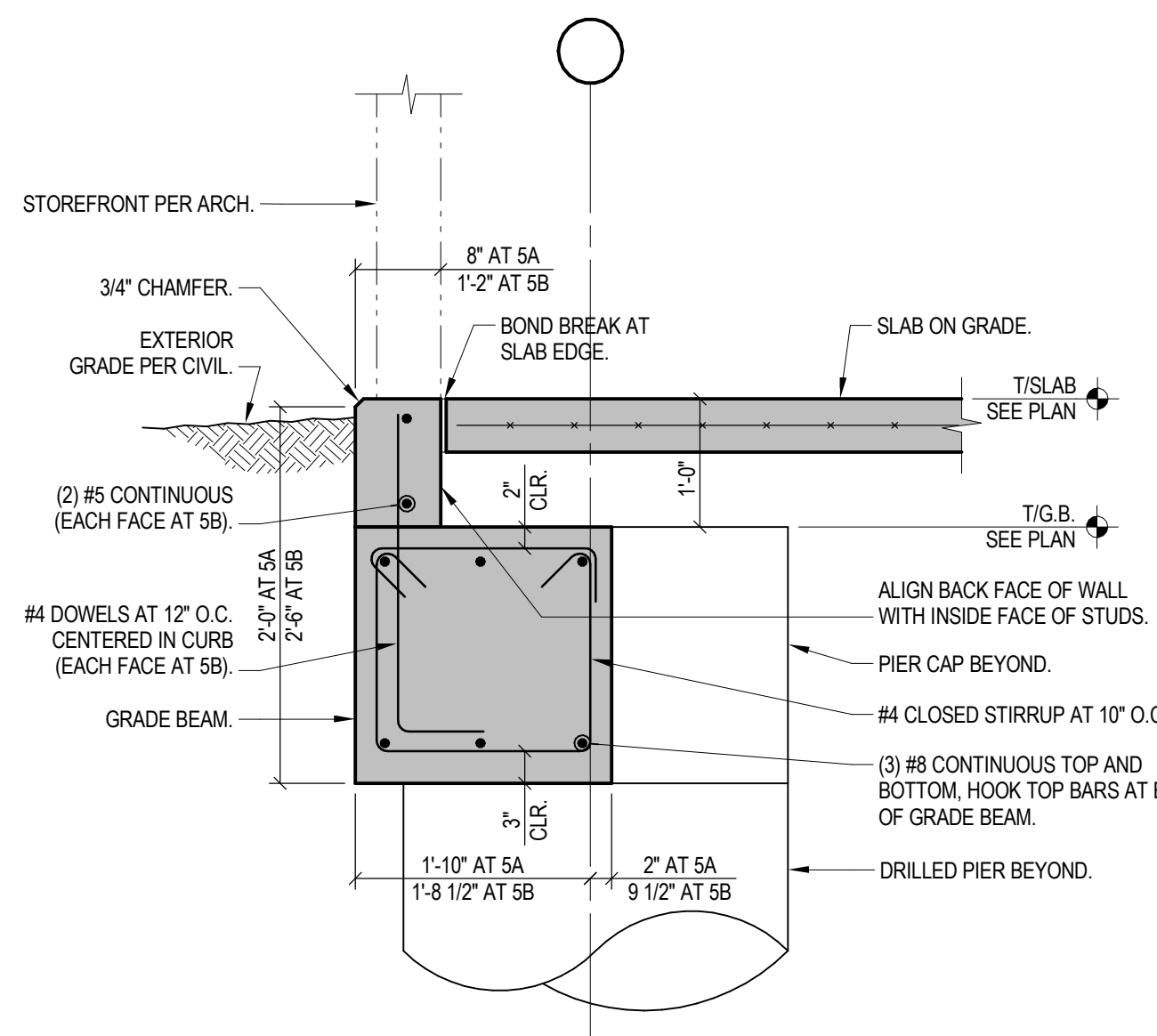

5A SECTION
S301 3/4" = 1'-0"

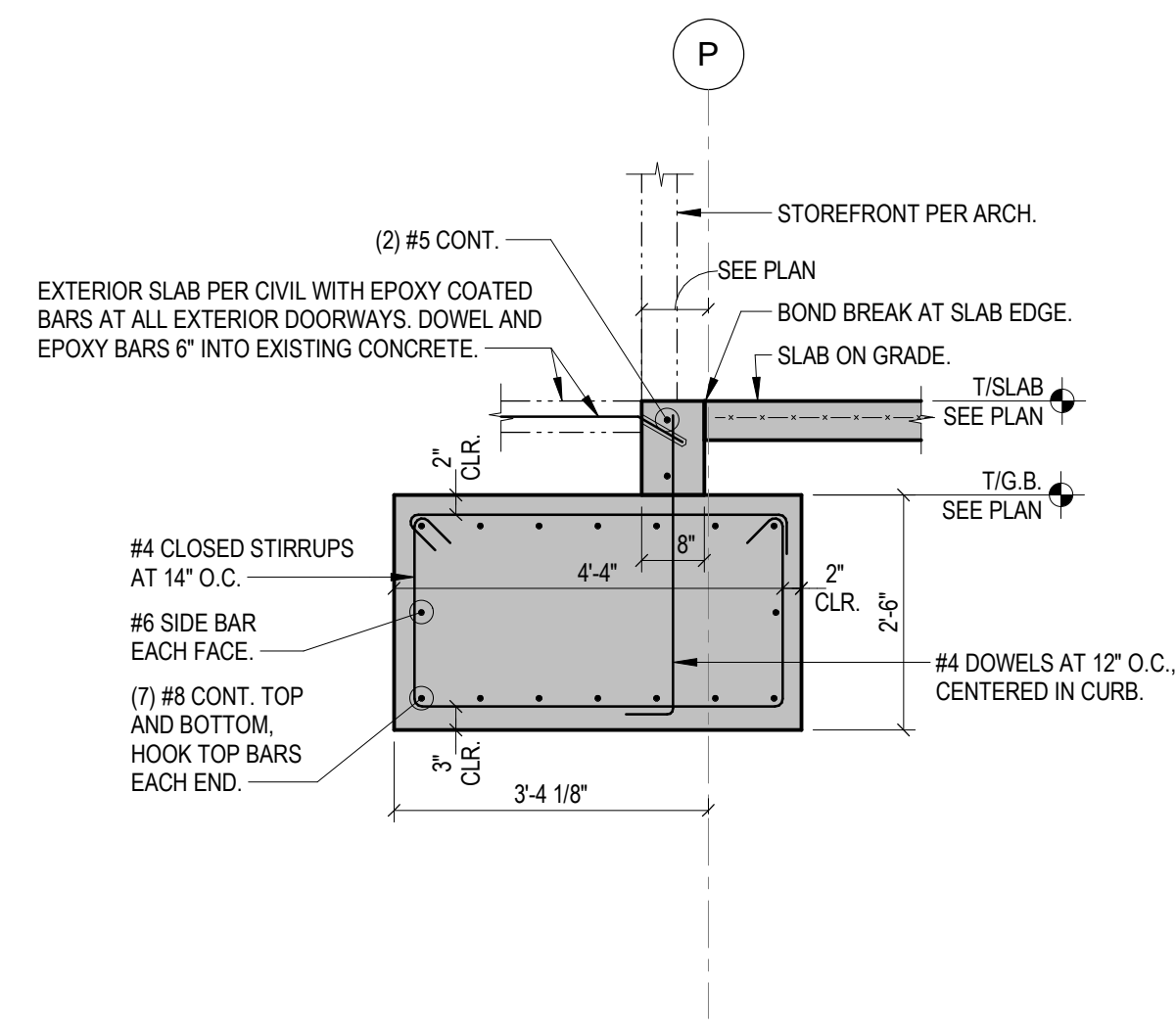

6 SECTION
S301 1/2" = 1'-0"

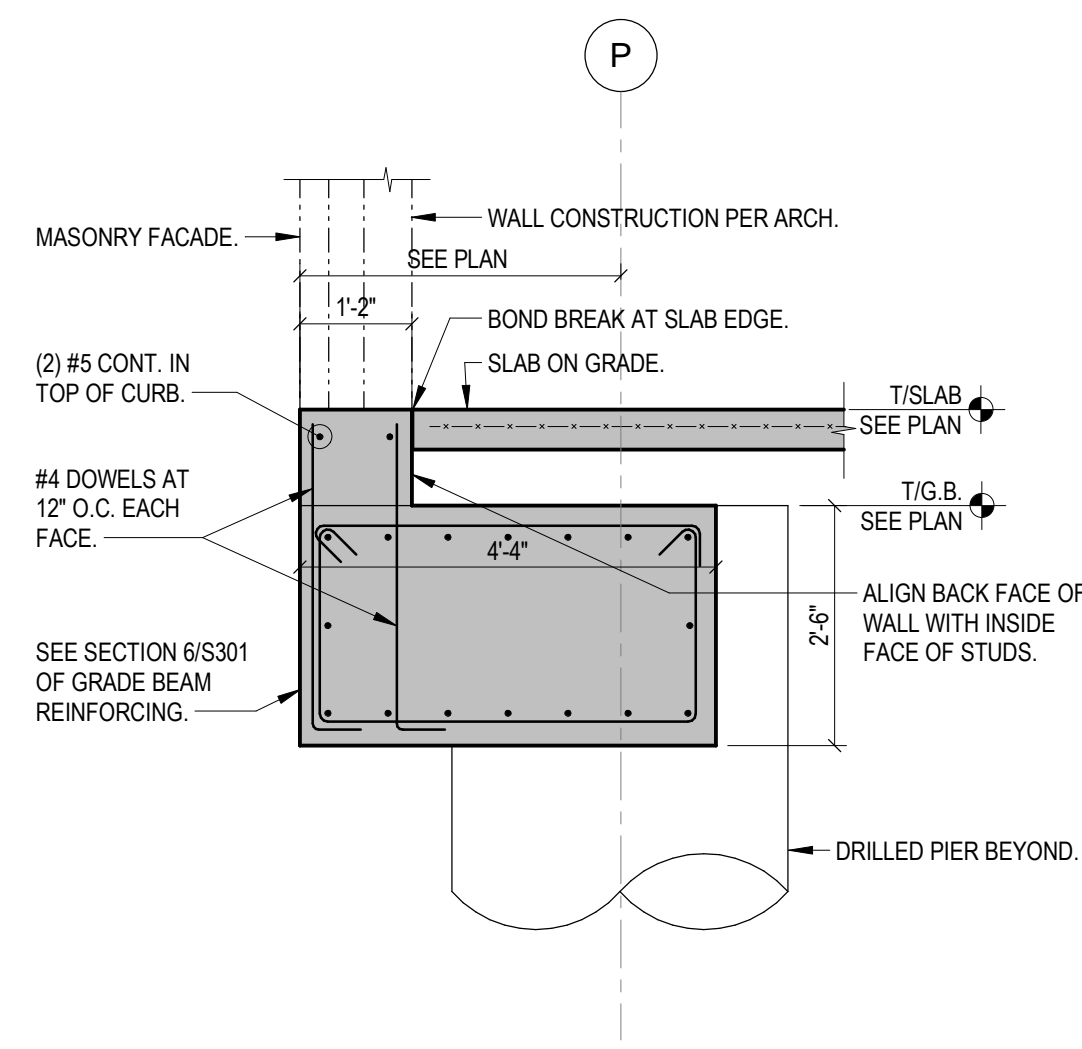

7 SECTION
S301 1/2" = 1'-0"

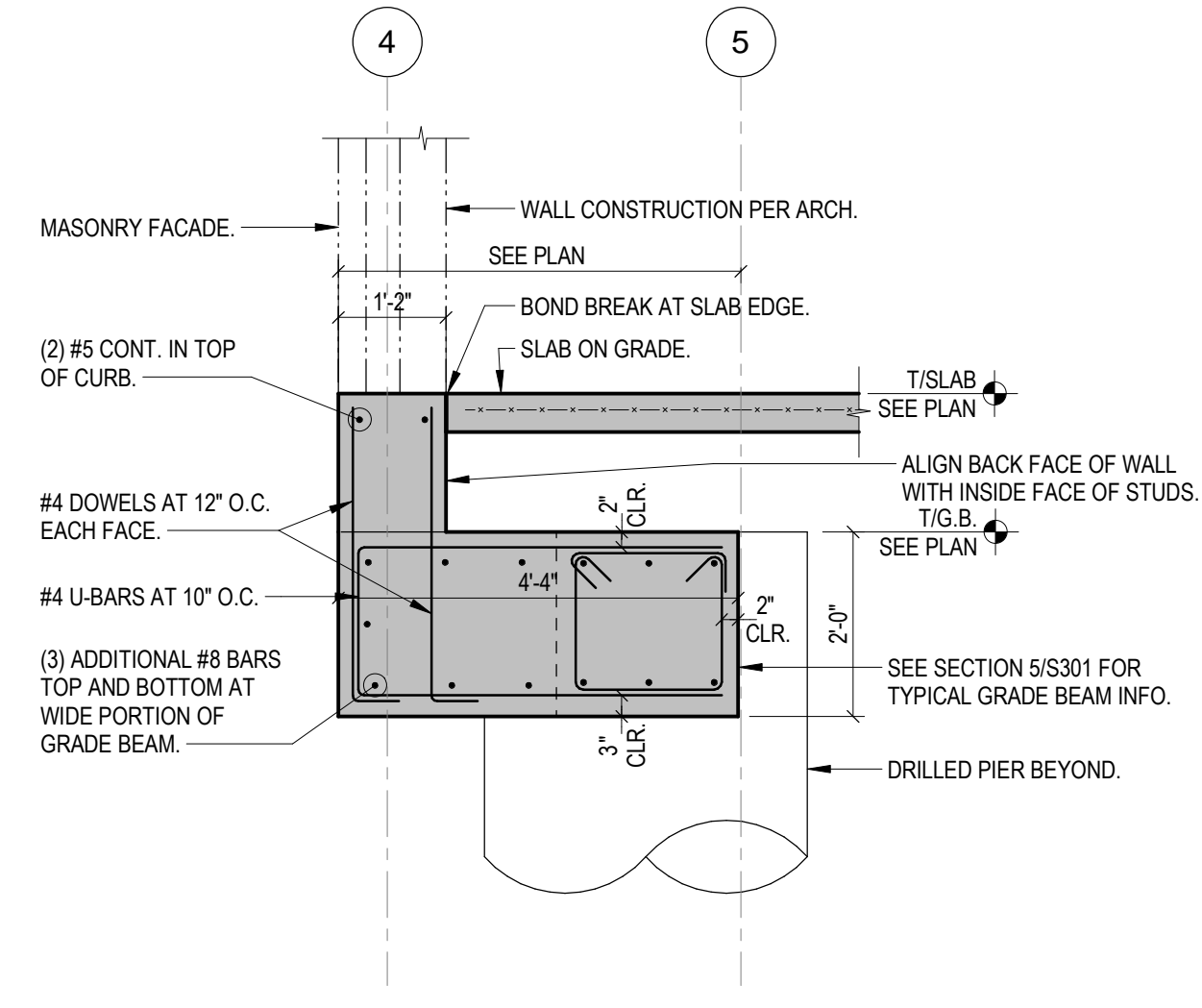

8 SECTION
S301 1/2" = 1'-0"

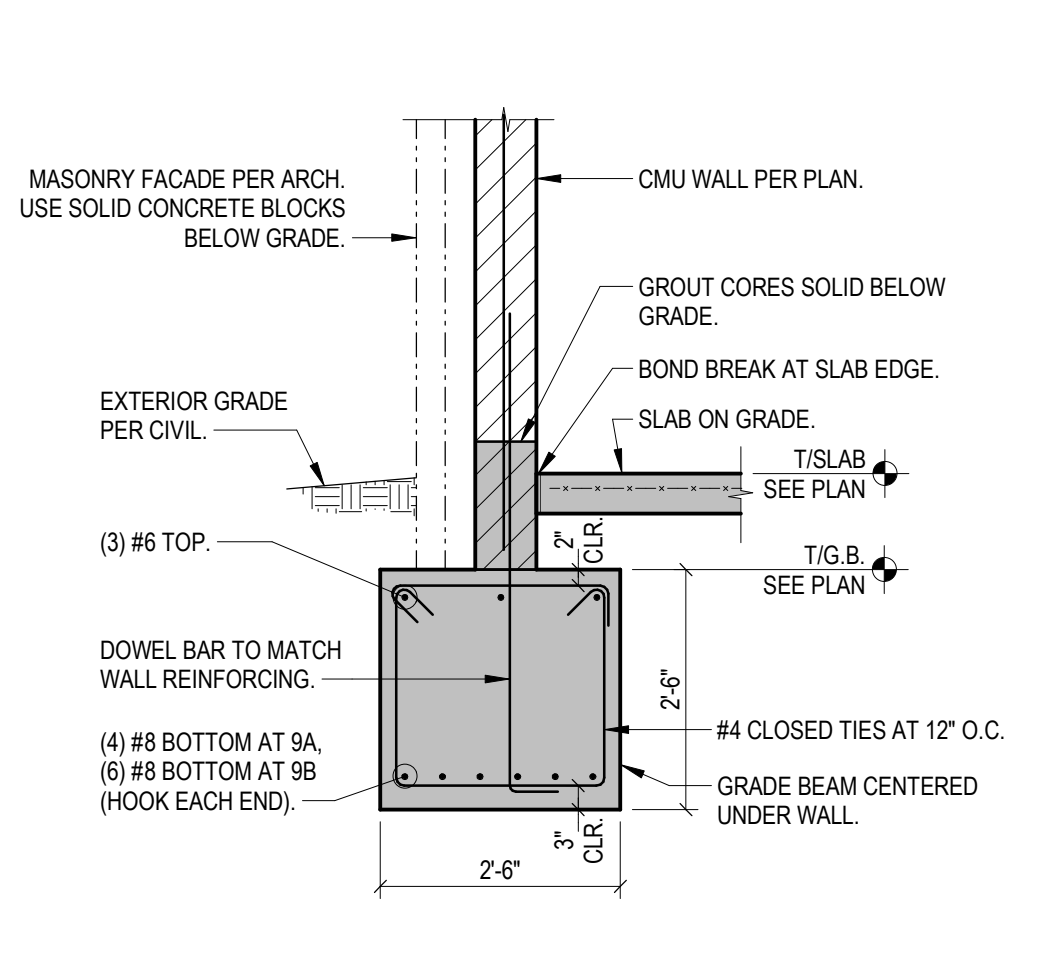

9A SECTION
S301 1/2" = 1'-0"

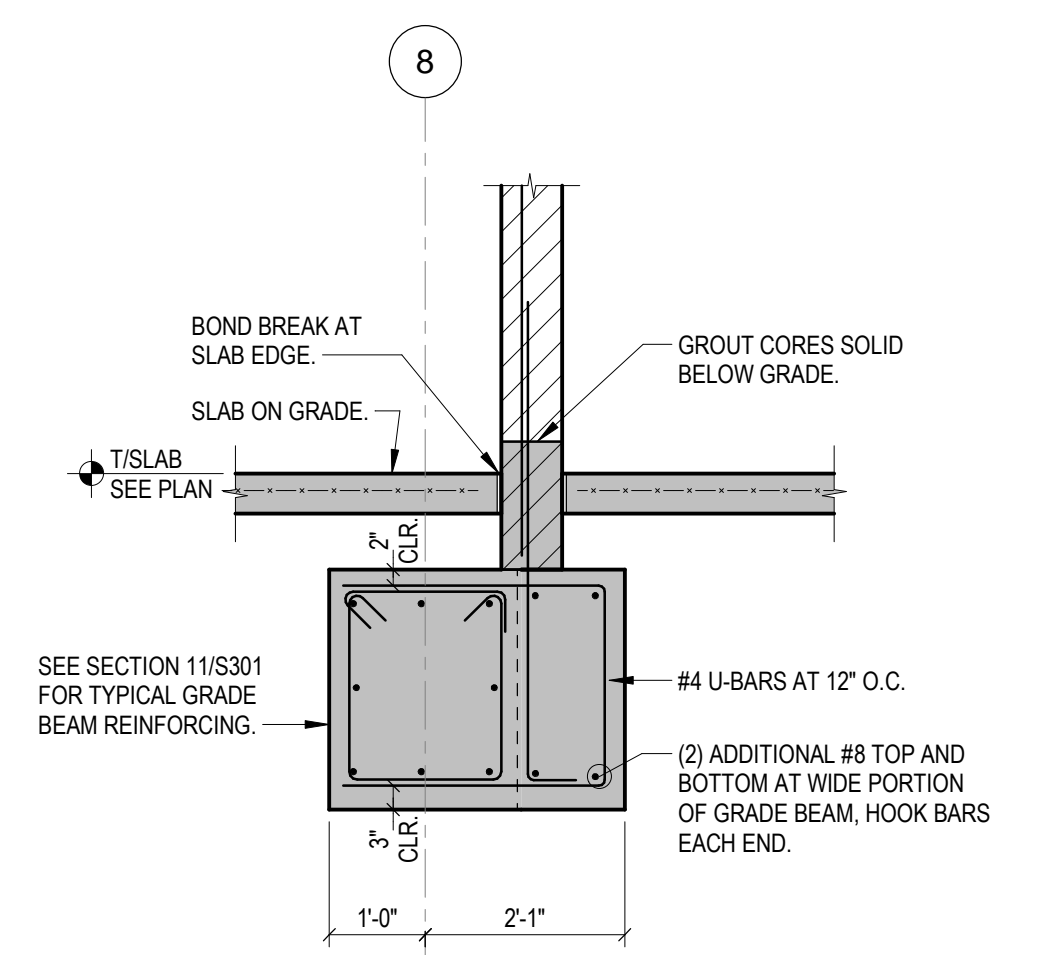

10 SECTION
S301 1/2" = 1'-0"

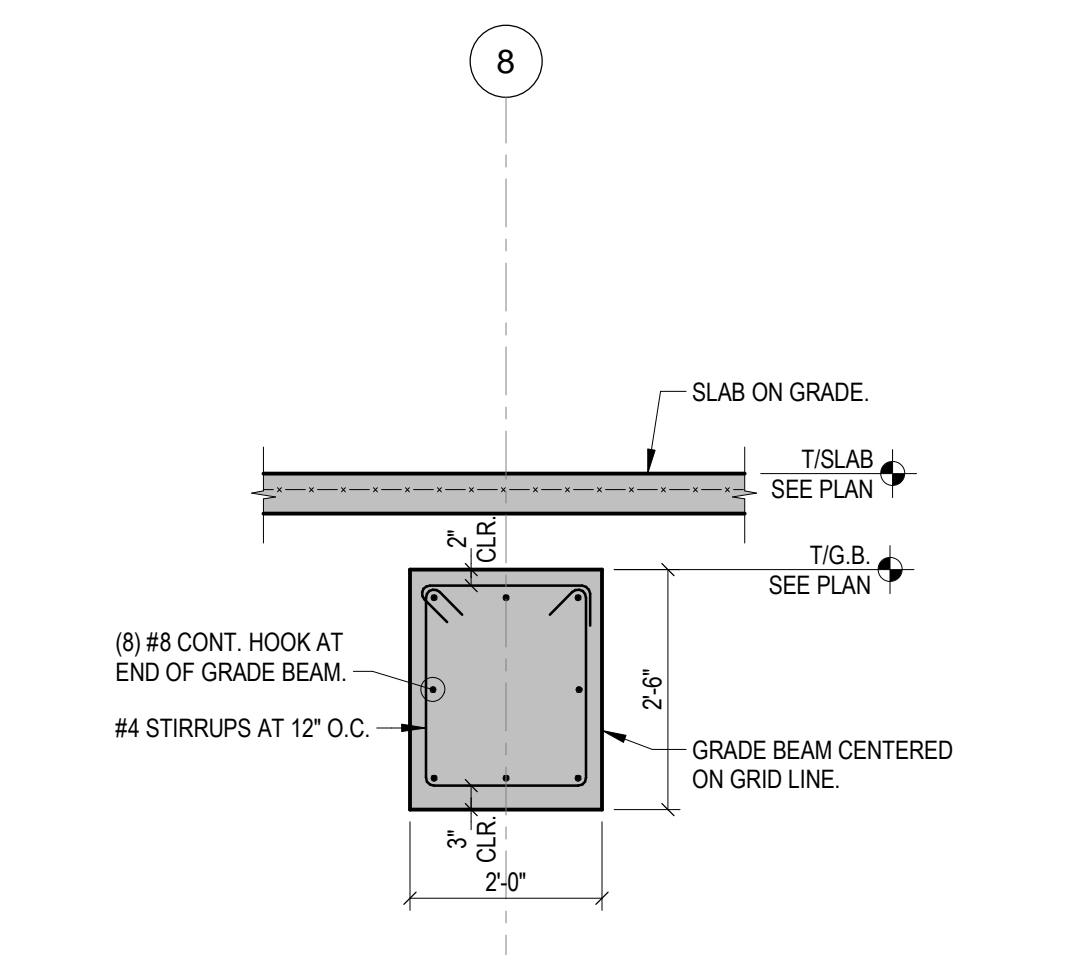

11 SECTION
S301 1/2" = 1'-0"

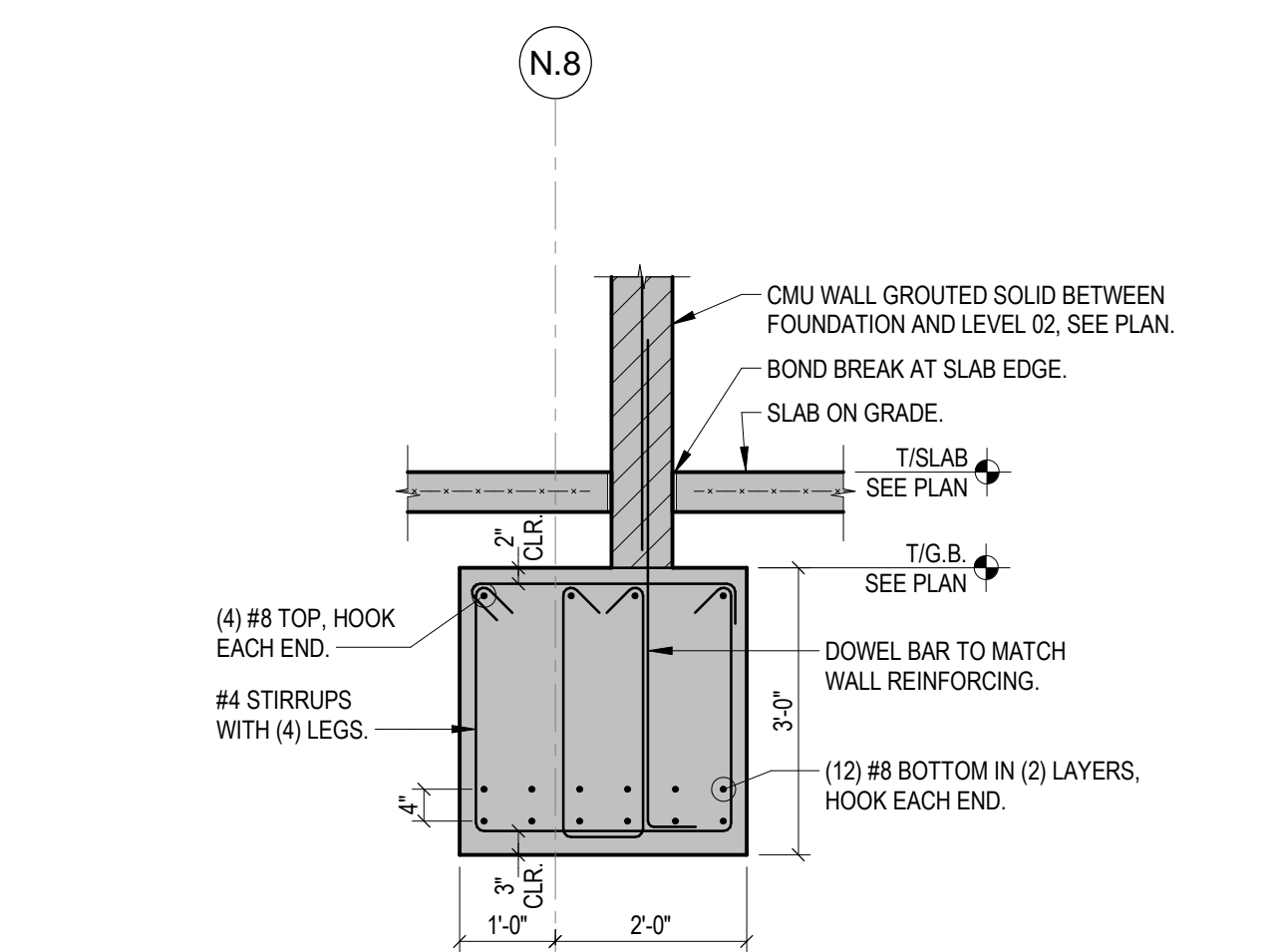

12 SECTION
S301 1/2" = 1'-0"

STATE OF KENTUCKY APPROVAL

#	DATE	CHANGE DESCRIPTION
1	2/14/2020	ADDENDUM 1

NKU
NORTHERN KENTUCKY UNIVERSITY

NEW RESIDENCE HALL
KENTON DRIVE & CARROLL DRIVE
HIGHLAND HEIGHTS, KY 41099
FOR
NORTHERN KENTUCKY UNIVERSITY

MOODY-NOLAN

434 MADISON AVENUE
COVINGTON, KY 41011

PHONE: (859) 957-1277
FAX: (859) 957-1280

TH
Cincinnati • Cleveland

THP Limited, Inc.
100 East Eighth Street
Cincinnati, Ohio 45202
Phone: 513.241.3222
www.thpltd.com

DRAWING TITLE:

FOUNDATION DETAILS

BRAD C. SHAUFELD
25889
LICENSED PROFESSIONAL ENGINEER

JANUARY 30, 2020

DRAWN BY: MRB CHECKED BY: BCS

18305.00

S301

BID & PERMIT SUBMITTAL